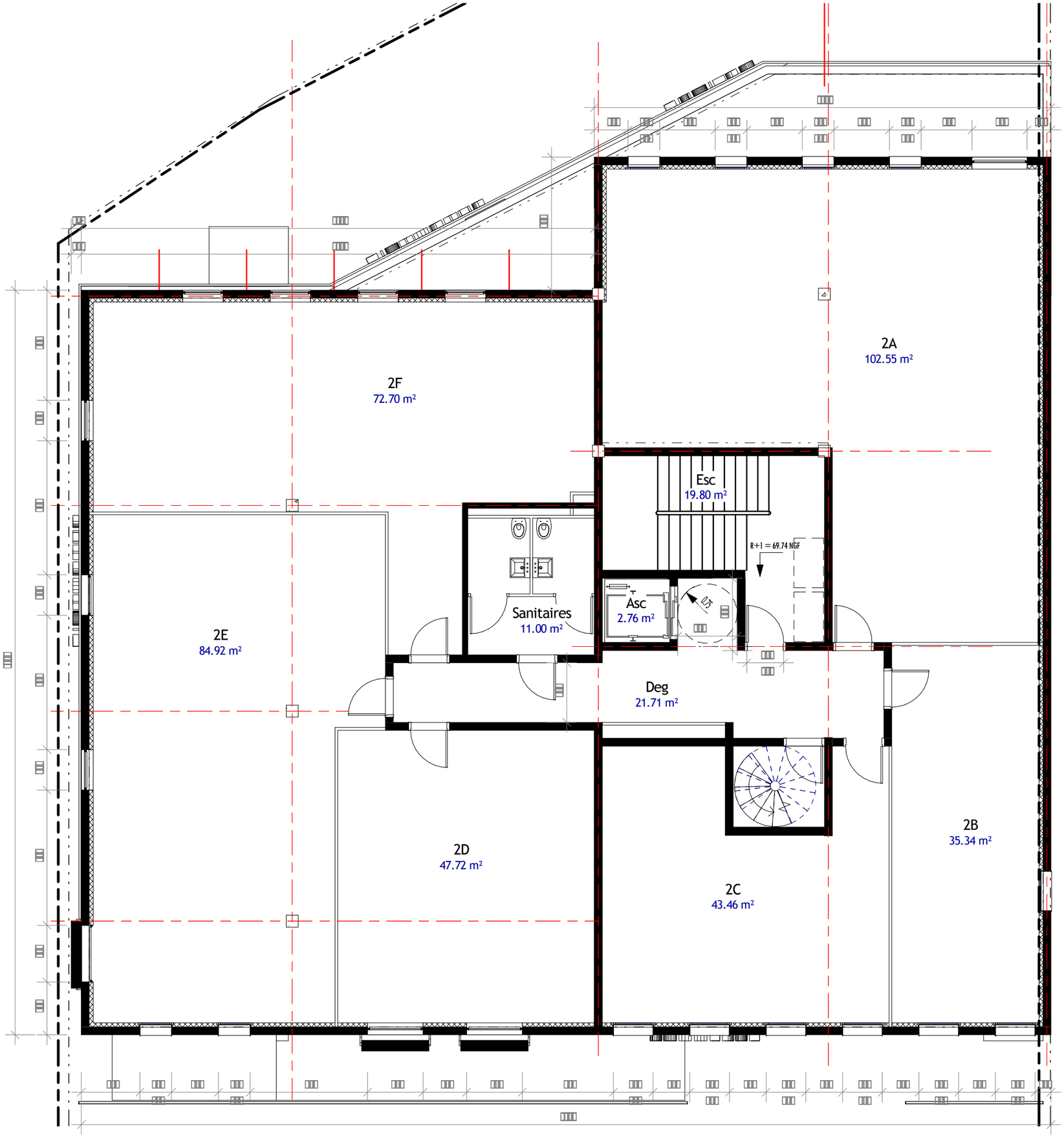
2F
72.70 m²
2A
102.55 m²
Esc
19.80 m²
R+1 = 69.74 NGF
Sanitaires
11.00 m²
Asc
2.76 m²
0.75
2E
84.92 m²
Deg
21.71 m²
2D
47.72 m²
2C
43.46 m²
2B
35.34 m²